EN

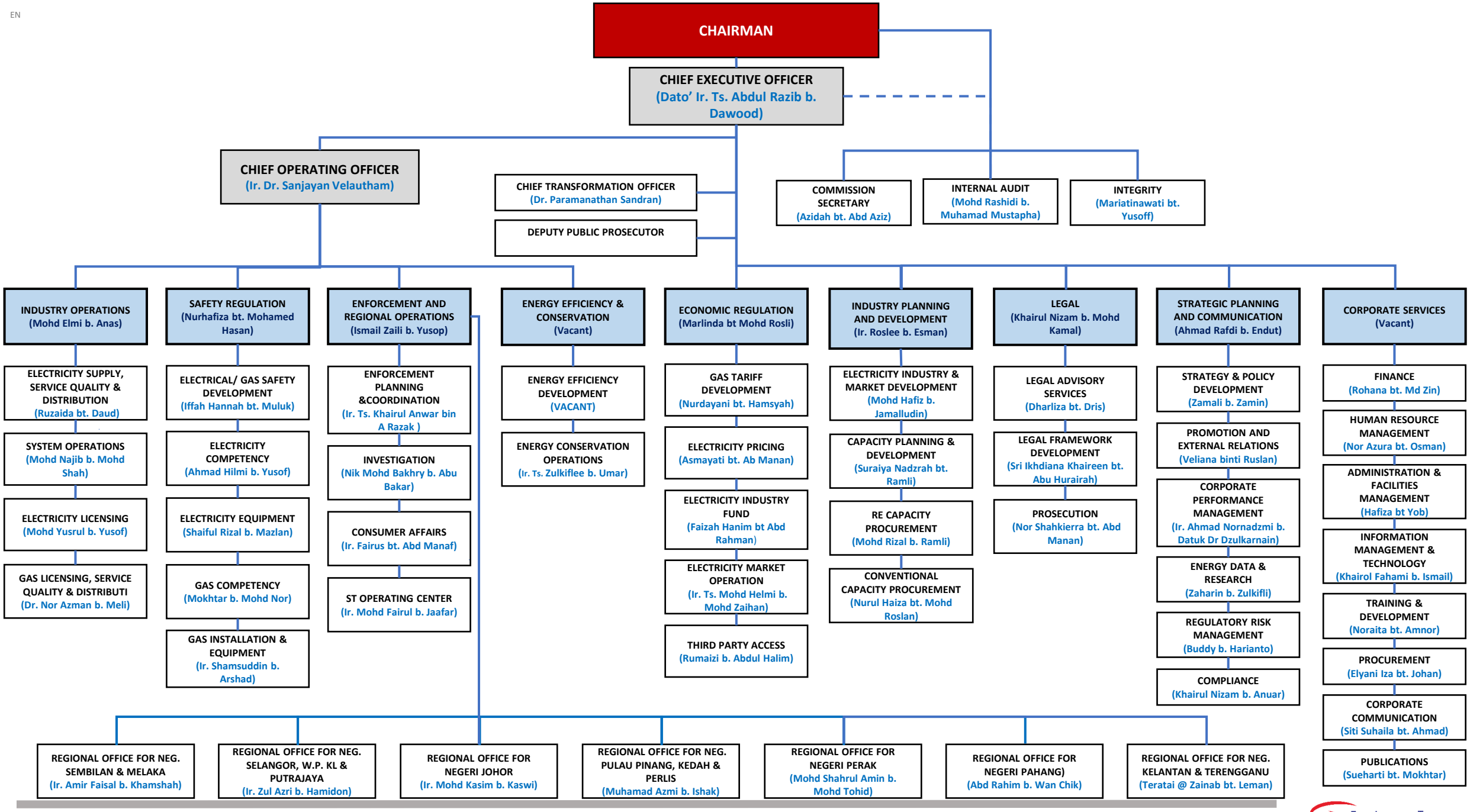

Suruhanjaya Tenaga
Energy Commission